



AFÉ  
RESIDENCE



Lekki Scheme 2,  
Ogombo, Ajah. Lagos.



ÀFÉ  
RESIDENCE

...a new class of comfort





**Lekki Scheme 2,  
Ogombo, Ajah, Lagos**



# Introduction

Nestled in the flourishing heart of Lekki Scheme 2, Ogombo, AFE Residence is not just an address - it's a statement. A refined blend of architectural elegance, thoughtful design, and investment-grade location, this premier development redefines what it means to live - and earn in Lagos.

From our signature 4-bedroom triplexes with private BQs to the curated ambience of a secure gated estate, every detail at AFE Residence has been crafted to inspire excellence, offer comfort, and secure long-term value.

AFE Residence. Designed for distinction. Built for tomorrow.



# Estates Features

---



Gated & Secured  
Community



24/7 Security

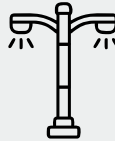

Solar Street Light



CCTV Camera



Green Area



Portable Water



Ample Car Park



Interlocked Road



Steady Electricity



High Speed  
Internet Access

# Why Choose AFE Residence

## 1. Prime Location:

AFE Residence is strategically located in Lekki Scheme 2, Ogombo, Lagos state - a thriving, upscale neighborhood known for its serene environment, excellent road network, and proximity to key landmarks, including malls, schools, hospitals, and recreational centers.

## 2. Exceptional Design:

Each 4 Bedroom Triplex with a BQ is masterfully crafted with attention to detail, blending modern architecture with luxurious finishes. The spacious layout ensures comfort, functionality, and an elegant ambiance that makes coming home a pleasure.

## 3. Investment Opportunity:

Real estate in Lekki is one of the most lucrative investments in Lagos State, offering high returns and appreciating value. **AFE Residence** is not just a home; it's a smart investment for your future.

## 4. Quality Amenities:

Enjoy state-of-the-art facilities, including 24/7 security, power supply, and ample parking space e.t.c. **AFE Residence** is built to cater to modern living standards, ensuring peace of mind and convenience.

## 5. Privacy and Exclusivity:

With a limited number of terraces triplex in this gated estate, you are assured of a private, tranquil, and exclusive living experience.

## 6. A Statement of Success:

**AFE Residence** is more than just a home—it's a symbol of luxury, sophistication, and your taste for the finer things in life.

## 7. Ideal for Families:

Spacious rooms, a functional BQ for added flexibility, and a secure neighborhood make **AFE Residence** the perfect place to raise a family while enjoying the benefits of urban living.

# 3D Design







## Aerial Overview



Interior Design



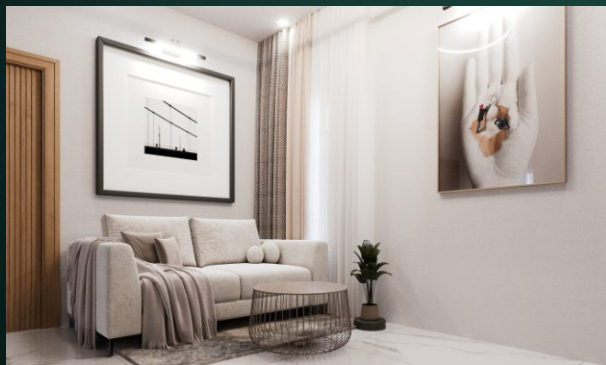











## PRICE

4 Bedroom  
Triplex & BQ

**N150M**

INITIAL DEPOSIT: **N20M**

## PAYMENT PLAN

OUTRIGHT  
**N130M**

3 MONTHS  
**N135M**

4 - 6 MONTHS  
**N140M**

9 MONTHS  
**N145M**

12 MONTHS  
**N150M**

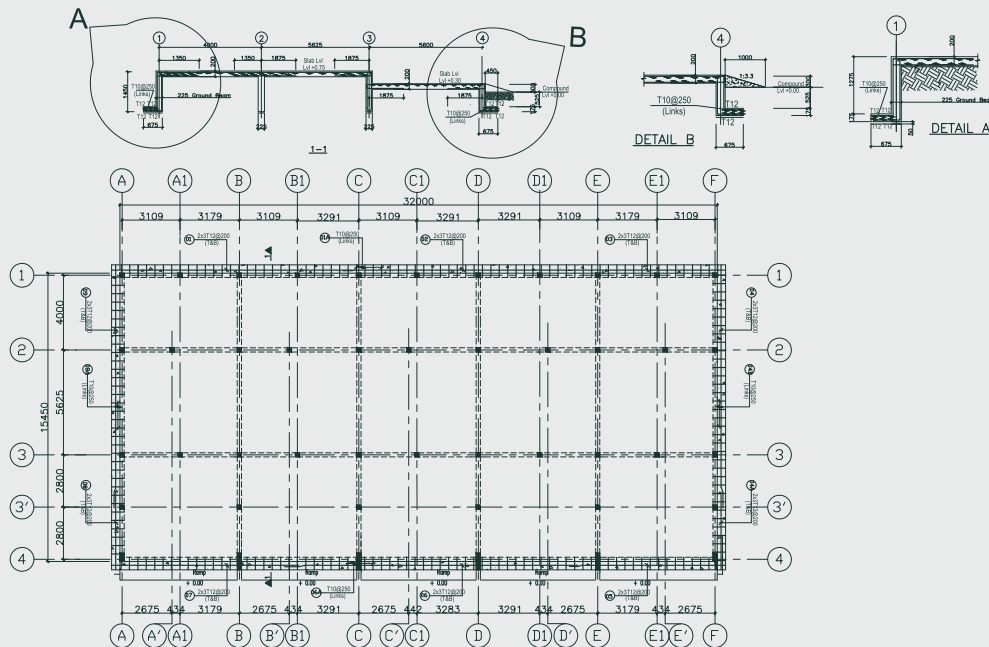

R.C. APRON DETAILS

Revision	Number	Description	Date
1	A		
2	B		
3	C		
4	D		
5	E		
6	F		

Development by  
Dealclinchers Realtors Ltd.  
and  
Keshab Properties and Inv.  
Ltd.

Project  
IRANLOWO OLUWA COURT  
Location  
PROPOSED RESIDENTIAL DEVELOPMENT,  
AT BLOCK 33, PLOT 15, LEKKI ETI-OSA  
LOCAL GOVERNMENT AREA, LAGOS STATE.

Client  
**BEZALEEL KONSULT**  
ARCHITECTURAL DESIGN + COMPREHENSIVE ENGINEERING  
DEVELOPMENT + PROJECT MANAGEMENT  
18, LIBERTY AVENUE, OSHOJUN HERITAGE ESTATE,  
SHERI NORTH LAGOS STATE.  
Email: bezaleelkonsult@gmail.com, bezaleel@gmail.com  
Tel: 08000000000

Project No.  
R.C. APRON DETAILS  
Date  
15 AUGUST 2021  
FOR CONSTRUCTION  
ALL DIMENSIONS TO BE CONFIRMED ON SITE PRIOR TO COMMENCEMENT OF CONSTRUCTION.

THIS DRAWING IS TO BE USED IN CONJUNCTION WITH ALL PRELIMINARY AND COMPREHENSIVE ARCHITECTURAL, STRUCTURAL, MECHANICAL, ELECTRICAL, AND PLUMBING DRAWINGS. ANY DISCREPANCY OR CONFLICT OF INFORMATION MUST BE RESOLVED TO THE ATTENTION OF THE CONSULTANT PRIOR TO USE IN CONSTRUCTION.  
1. NO DIMENSION IS TO BE SCALED OFF THIS OR ANY OTHER DRAWING. ALL DIMENSIONS TO BE MADE AS SHOWN AND CHECKED PRIOR TO USE IN CONSTRUCTION. ANY DISCREPANCY MUST BE REPORTED IMMEDIATELY TO THE ATTENTION OF THE ARCHITECT PRIOR TO THE COMMENCEMENT OF CONSTRUCTION.

2. THE CONSULTANT SHALL NOT BE LIABLE FOR ANY STRUCTURAL DEFECT IF THE PROJECT IS NOT CONFORMED TO THIS.

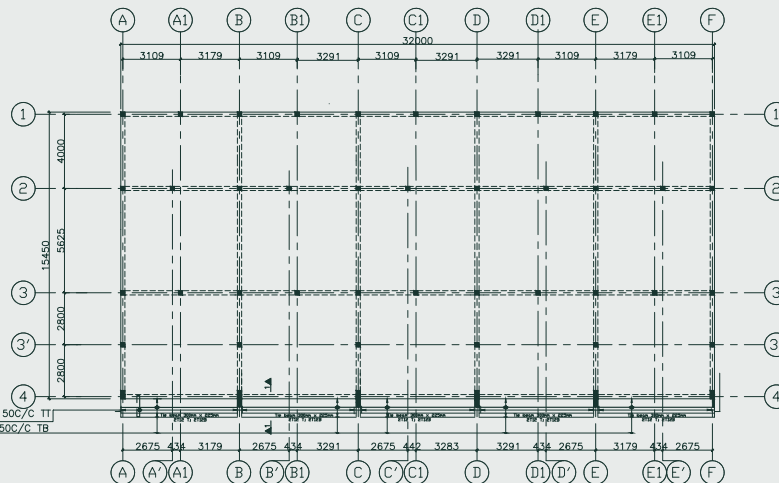



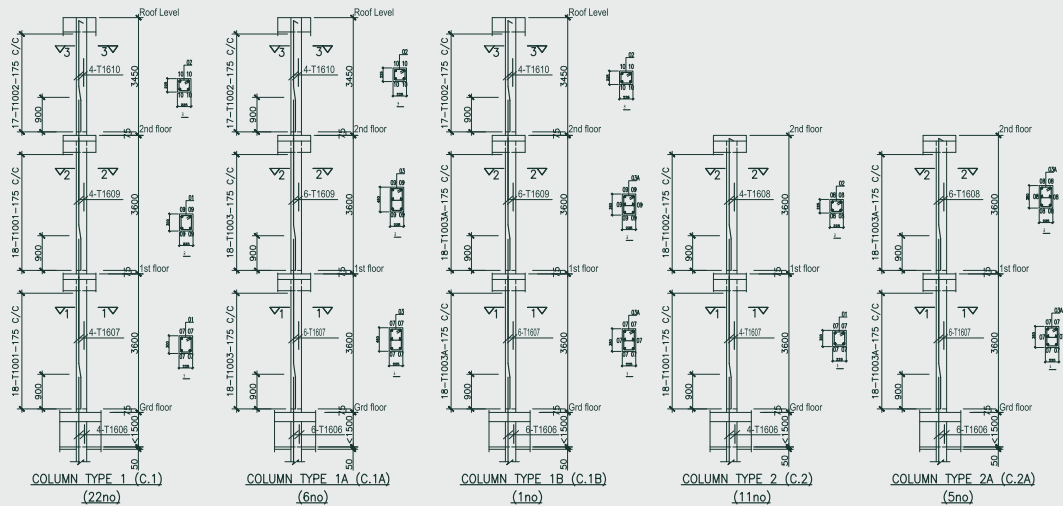

REVISIONS	REVISIONS	REVISIONS
Number	Description	Date
1		
2		
3		
4		
5		

development by  
**Dealclinchers Realtors Ltd.**  
and  
**Keshab Properties and Inv. Ltd.**

project  
**IRANLOWO OLUWA COURT**  
location  
**PROPOSED RESIDENTIAL DEVELOPMENT,  
AT BLOCK 33, PLOT 15, LEKKI ETI-OSA  
LOCAL GOVERNMENT AREA, LAGOS STATE.**

consultant  
**BEZALEEL KONSULT**  
ARCHITECTURAL DESIGN + COMPREHENSIVE ENGINEERING  
DEVELOPMENT + PROJECT MANAGEMENT  
18, LIBERTY AVENUE, OSHOJUN HERITAGE ESTATE,  
SHOMI KOSOFI, LAGOS STATE.  
Email: bezaleelkonsult@gmail.com, bezaleel@gmail.com  
Tel: 08002000007

drawn by  
**R.C. COLUMN DETAILS**  
scale  
1:100  
date  
AUGUST 2024  
status  
FOR CONSTRUCTION

THIS DOCUMENT IS THE PROPERTY OF BEZALEEL KONSULT. IT IS TO BE USED ONLY FOR THE PROJECT AND NOT TO BE REPRODUCED OR COPIED IN ANY FORM OR BY ANY MEANS, ELECTRONIC OR MECHANICAL, INCLUDING PHOTOCOPYING, RECORDING, OR BY ANY INFORMATION STORAGE AND RETRIEVAL SYSTEM. ANY UNAUTHORIZED USE OR REPRODUCTION OF THIS DOCUMENT IS STRICTLY PROHIBITED AND WILL BE PUNISHED BY LAW.

THIS DRAWING IS TO BE READ IN CONJUNCTION WITH ALL PRESENT AND CORRESPONDING ARCHITECTURAL, STRUCTURAL, MECHANICAL, ELECTRICAL, AND PLUMBING DRAWINGS. NO INTERPRETATION OR CONFLICT OF INFORMATION SHALL BE PERMITTED TO ARISE FROM THIS DRAWING. THE USER SHALL BE RESPONSIBLE FOR THE CORRECTNESS OF THE INFORMATION PROVIDED HEREIN AND FOR THE CONSEQUENCES OF ANY MISUSE OR MISINTERPRETATION OF THE INFORMATION PROVIDED HEREIN.

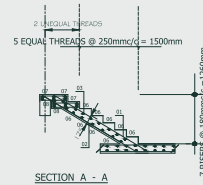
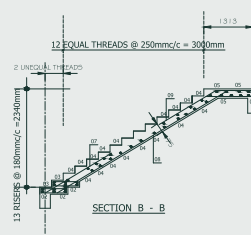
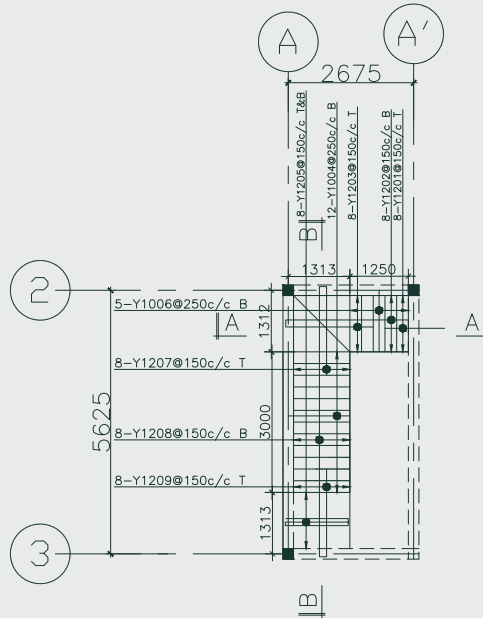

## GROUND TO FIRST FLOOR STAIRCASE

Revisions	Revised by	Revised Date
1		
2		
3		
4		
5		

Development by:  
**Dealclinchers Realtors Ltd.**  
and  
**Keshab Properties and Inv.**  
**Ltd.**

Project: **IRANLOWO OLUWA COURT**  
Location: **PROPOSED RESIDENTIAL DEVELOPMENT,  
AT BLOCK 33, PLOT 15, LEKKI ETI-OSA  
LOCAL GOVERNMENT AREA, LAGOS STATE.**

Consultant:  
**BEZALEEL KONSULT**  
ARCHITECTURAL DESIGN + COMPREHENSIVE ENGINEERING  
DEVELOPMENT + PROJECT MANAGEMENT  
10, LIBERTY AVENUE, OSHOJA HERITAGE ESTATE,  
SHOMI KOTUN, LAGOS STATE.  
Email: bezaleelkonsult@gmail.com, bezaleelk@gmail.com  
Tel: 08000000000

Project No.:  
**STAIRCASE DETAILS A**  
Drawn: **AKS** Date: **15/08/2024**  
Checked: **AKS** Date: **15/08/2024**  
FOR CONSTRUCTION  
ALL DIMENSIONS TO BE CONFIRMED ON SITE PRIOR TO COMMENCEMENT OF CONSTRUCTION.

1. THIS DRAWING IS TO BE READ IN CONJUNCTION WITH ALL RELEVANT AND CORRESPONDING ARCHITECTURAL, STRUCTURAL, AND ELECTRICAL ENGINEERING DRAWINGS, AND ANY OTHER DOCUMENTS OR CONTRACT OF INFORMATION MUST BE PRESENT TO THE ATTENTION OF THE CONSULTANT PRIOR TO USE IN CONSTRUCTION.  
2. THE CONSULTANT SHALL NOT BE LIABLE FOR ANY STRUCTURAL DEFECT OF THE PROJECT IF NOT CONFIRMED BY THEM.

3. THIS DRAWING IS TO BE READ IN CONJUNCTION WITH ALL RELEVANT AND CORRESPONDING ARCHITECTURAL, STRUCTURAL, AND ELECTRICAL ENGINEERING DRAWINGS, AND ANY OTHER DOCUMENTS OR CONTRACT OF INFORMATION MUST BE PRESENT TO THE ATTENTION OF THE CONSULTANT PRIOR TO USE IN CONSTRUCTION.  
4. THE CONSULTANT SHALL NOT BE LIABLE FOR ANY STRUCTURAL DEFECT OF THE PROJECT IF NOT CONFIRMED BY THEM.

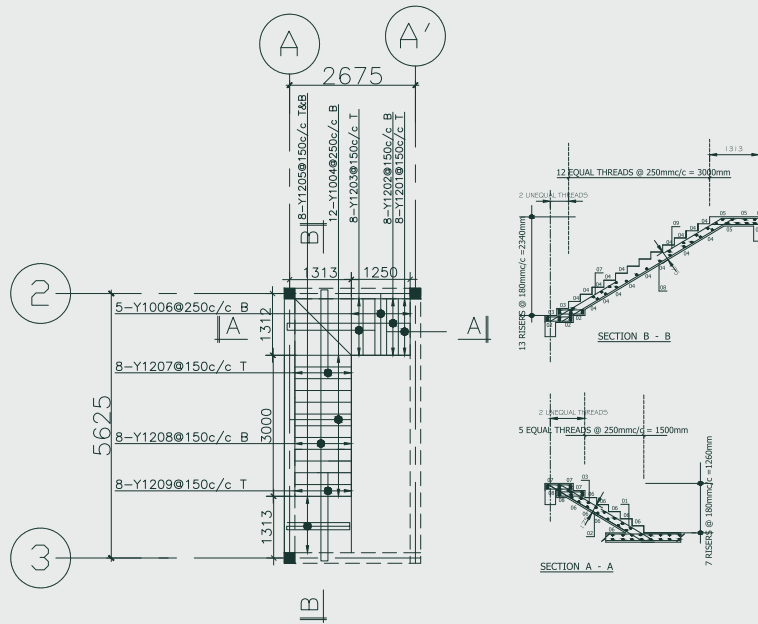

## FIRST TO SECOND FLOOR STAIRCASE

Revisions	Revisions	Revisions
Number	Description	Date
1		
2		
3		
4		
5		
6		
7		

Development by:  
**Dealclinchers Realtors Ltd.**  
and  
**Keshab Properties and Inv. Ltd.**

Project: **IRANLOWO OLUWA COURT**  
Location: **PROPOSED RESIDENTIAL DEVELOPMENT,  
AT BLOCK 33, PLOT 15, LEKKI ETI-OSA  
LOCAL GOVERNMENT AREA, LAGOS STATE.**

Consultant:  
**BEZALEEL KONSULT**  
ARCHITECTURAL DESIGN + COMPREHENSIVE ENGINEERING  
DEVELOPMENT + PROJECT MANAGEMENT  
18, LIBERTY AVENUE, OSHOJA HERITAGE ESTATE,  
SHOMI KOSOFI, LAGOS STATE.  
Email: bezaleelkonsult@gmail.com, bezaleelkonsult@gmail.com  
Tel: 08000000000

STAIRCASE DETAILS B  
FOR CONSTRUCTION  
ALL DIMENSIONS TO BE OBTAINED ON SITE PRIOR TO COMMENCEMENT OF CONSTRUCTION.

1. NO DIMENSION IS TO BE SCALED OFF THIS OR ANY OTHER DRAWING. ALL DIMENSIONS TO BE MADE AS SHOWN AND CHECKED PRIOR TO USE IN CONSTRUCTION. ANY DIMENSIONS NOT SHOWN OR DIMENSIONS NOT SHOWN TO BE MAINTAINED TO THE ATTENTION OF THE ARCHITECT PRIOR TO THE CONSTRUCTION.

2. THIS DRAWING IS TO BE READ IN CONJUNCTION WITH ALL PRESENT AND CORRESPONDING ARCHITECTURAL, STRUCTURAL, AND ELECTRICAL, MECHANICAL, AND PLUMBING DRAWINGS, AND ANY OTHER DRAWING OR DOCUMENT OF INFORMATION MUST BE PRESENT TO THE ATTENTION OF THE CONSULTANT PRIOR TO USE IN CONSTRUCTION.

3. THE CONSULTANT SHALL NOT BE LIABLE FOR ANY STRUCTURAL DEFECT OF THE PROJECT IF NOT CORRECTED BY THEM.

## FREQUENTLY ASKED QUESTIONS

---

# AFE RESIDENCE

**Q. Where is Afe residence located?**

A. It is located in Lekki scheme 2, Ogombo road.

**Q. Who is the developer of Afe residence?**

A. Keshab properties & Investment Ltd.

**Q. What title does the Afe residence has?**

A. C of O.



**Q. Is there any encumbrances on the land?**

A. The land is free from every government known acquisition, interest and claim.

**Q. What form of apartment are at the Afe residence?**

A. A 4 bedroom triplexes with + BQ.

**Q. What amenities would I enjoy at Afe residence?**

- A.
- \* High speed internet access.
  - \* 24/7 security
  - \* Gated & secured community
  - \* Green Area
  - \* Portable Water
  - \* Steady electricity
  - \* Interlocked Road
  - \* Solar Street light
  - \* CCTV camera
  - \* Ample car park.

**Q. What do I get after my initial deposit?**

- A. You get a receipt and the contract of sales agreement upon confirmation of payment of the initial deposit.

**Q. What are the price of the Afe residence?**

- A. It is selling for N150m.  
N20 as the initial deposit.

**Q. What do I get after completing all payments?**

- A. Once payment has been completed you would get the receipts to the effect, and a letter of Allocation follows when the Registered Survey is ready is ready. Physical allocation of the apartment would then occur.

A documentation fee of 5% and service charge which shall be communicated to the purchaser?

Documentation fee (Survey and legal fee) 5% of the purchase price.

Service charge shall be subsequently communicated to the purchaser.

**Q. When do I pay the other charges?**

- A. The Documentations fee shall be paid after the purchase price for the apartment has been completed.  
The service charge will be paid once the purchaser takes possession of the apartment.

**Q. What happens if I don't make payment for 3 consecutive month of agreed payment period?**

- A. 5% of the total purchase price shall be added as interest fee on the outstanding balance. For every 3 consecutive months the defaulter occurs.

**Q. Can I pay a deposit and pay the balance any time within the duration of the transaction?**

- A. Every subscribers is expected to pay an initial deposit as specified in the e flyer, finish up remaining balance payment plan as chosen by the subscriber.

**Q. What other notable landmarks surround's the Afe residence?**

- A.
- \* Abraham Adesanya
  - \* Novare Shoprite
  - \* Lagos Business School
  - \* Ajah Jubilee Bridge
  - \* Mother and Child Hospital
  - \* Atican Beach
  - \* Blenco Supermarket
  - \* Ojaja Mall
  - \* Barracuda Beach Resort





We are your  
housing solution  
provider